

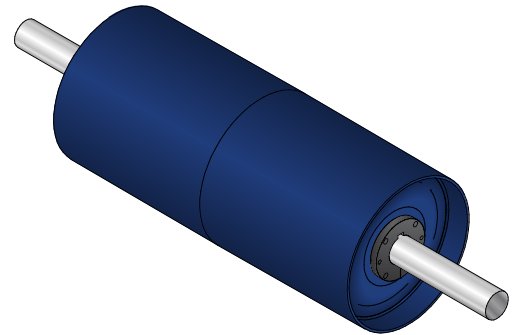

# Profiled End Disc Pulley Data Sheet

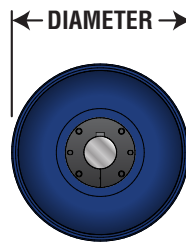
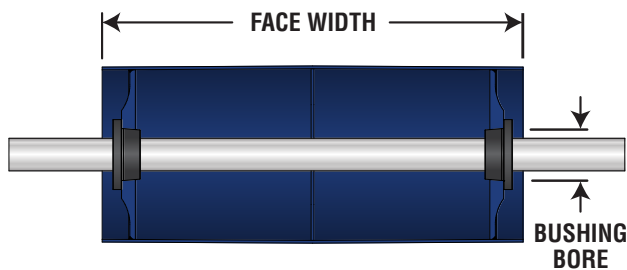

Salesperson: \_\_\_\_\_ Date: \_\_\_\_\_

Customer: \_\_\_\_\_ Contact: \_\_\_\_\_

Address: \_\_\_\_\_

Phone: \_\_\_\_\_ Email: \_\_\_\_\_

Pulley Tag/Callout: \_\_\_\_\_ Quantity: \_\_\_\_\_

1. Crown or Flat Face: ☐ Crown ☐ Flat
2. Diameter (in): ☐ 8 ☐ 10 ☐ 12 ☐ 14 ☐ 16 ☐ 18 ☐ 20 ☐ 24 ☐ 30 ☐ 36 ☐ Other: \_\_\_\_\_
3. Face Width (in): ☐ 20 ☐ 26 ☐ 32 ☐ 38 ☐ 44 ☐ 51 ☐ 63 ☐ Other: \_\_\_\_\_  
(Standard face is belt width +2" up to and including 42" belt and belt width +3" above 42")
4. Hub Style: ☐ MXT ☐ QD ☐ TL ☐ MHE ☐ Keyless Locker ☐ \_\_\_\_\_
5. Pulley Bushing Bore: \_\_\_\_\_
6. Lagging: ☐ Vulcanized SBR (select thickness and pattern below):

Thickness (in): ☐ .25 ☐ .375 ☐ .5 ☐ .75 ☐ \_\_\_\_\_

Pattern: ☐ Smooth ☐ Herringbone ☐ Diamond ☐ \_\_\_\_\_

\* If used underground please specify **MSHA** and call for assistance.

\* If used in a grain handling application and/or explosive air born particulate application specify **SOF** and call for assistance.

☐ Weld-On Replaceable

☐ Urethane

☐ Ceramic:

☐ Cold Bond

☐ Vulcanized

7. Shafting (Basic): Diameter: \_\_\_\_\_ × Length: \_\_\_\_\_ Bearing Centers: \_\_\_\_\_

☐ Drive Side Extension ☐ Right Hand ☐ Left Hand

8. Shafting (More Detail - A sketch or drawing may be required before manufacturing):

\_\_\_\_\_ Major Shaft Diameter (inside Pulley)

\_\_\_\_\_ Shaft Diameter at Drive

\_\_\_\_\_ Shaft Diameter at Bushing

\_\_\_\_\_ Drive Key Length

\_\_\_\_\_ Shaft Diameter at Bearing

\_\_\_\_\_ Drive Key Details

9. Bearing and Drive Information ☐ Include with Quote ☐ For Information Only

10. Notes: \_\_\_\_\_